# ITEA 3 Call 3
# PO/FPP Process

Call 3 PO Preparation Days, Paris, 14 September 2016

Erik Rodenbach – Programme coordinator ITEA

# Call process in detail

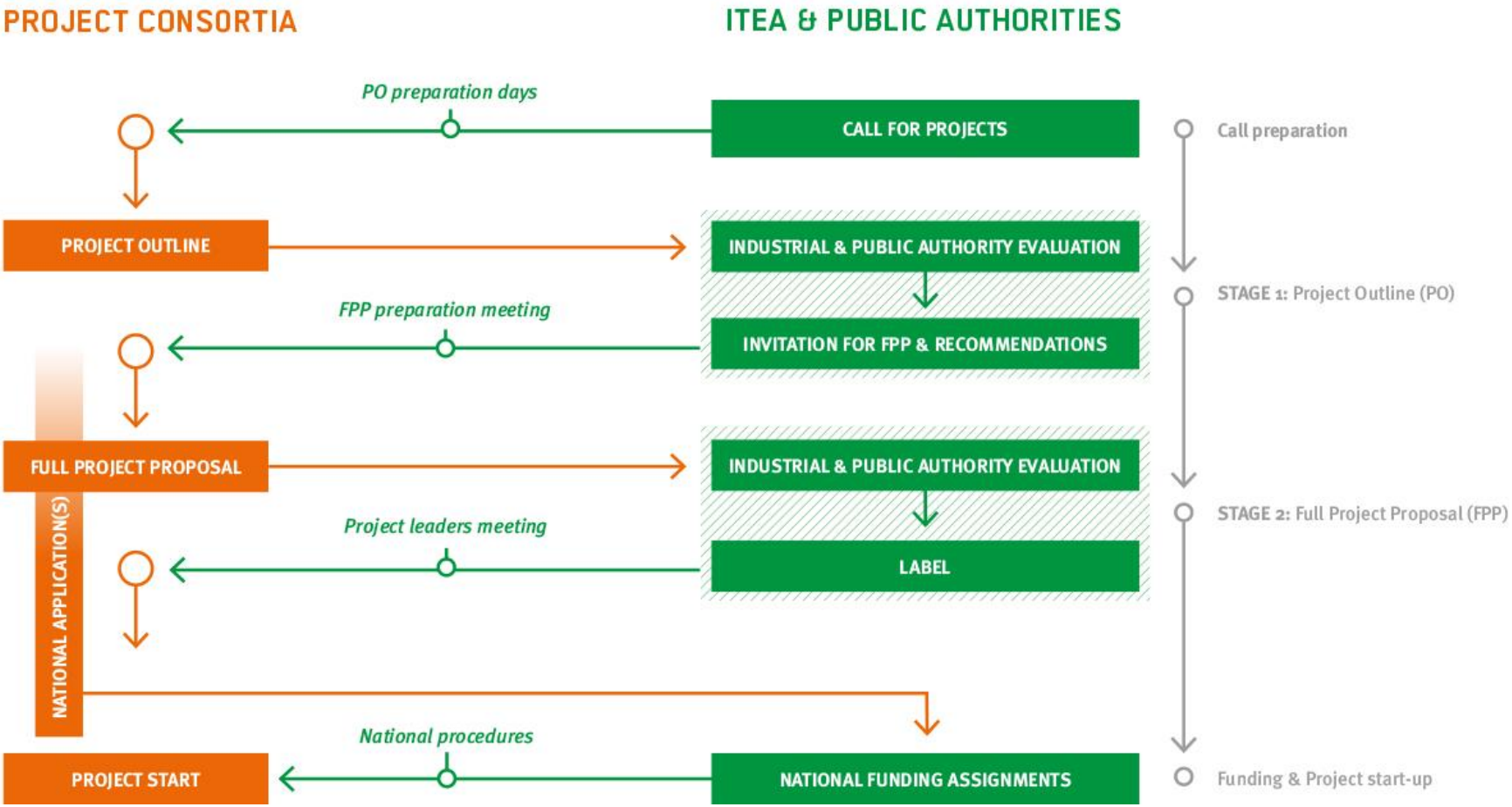

# Timeline
## Schedule for Call 3

- 13 September 2016 : Opening of the Call
- 13-14 Sept. 2016 : Project Outline (PO) preparation meeting, Paris, project idea generation and partner finding
- **27 October 2016 : Deadline submission of PO**
- 1 December 2016 : Accepted POs invited for submission of Full Project Proposals (FPPs)
- December 2016 : Full Project Proposal briefing
- **14 February 2017 : Deadline for submission of FPPs**
- 17 March 2017 : Announcement of labelling results
- End March 2017 : Project leader briefing

# PO-FPP
## General Rules & Recommendations

- ITEA projects are industry driven, technically innovative and focused on business results.

- The EUREKA rules that are applicable to the ITEA projects and partners include the following:
  - Project consortia need to have at least two different organisations from two different countries (one must be a EUREKA Member Country and another one either a EUREKA Member Country or a EUREKA Associated Country ).
  - The Project Leader must be from an organisation established in a EUREKA Member Country or a EUREKA Associated Country
  - Partners from non-EUREKA countries may participate in a project provided all participants agree

- For more information check the Rules & Regulations on your USB key or on the ITEA Community website (*Documents & templates / Programme documents / Legal Documents*)

# PO-FPP
## Labelling and Public Funding

- The ITEA label implies that the ITEA organisation recommends the project to the Public Authorities (PAs) for public funding.

- An ITEA label, however, does not automatically imply funding for the project; each partner must apply for funding in its own country.

- The rules for national application submission, eligibility criteria and funding possibilities differ per country and may change over time.

- Contact your national funding contact for specific national recommendations and funding possibilities: https://itea3.org/funding.html.
  - A project leader should monitor the funding status of each partner country

- Public funding is not a pre-requisite for a partner to participate in a project.
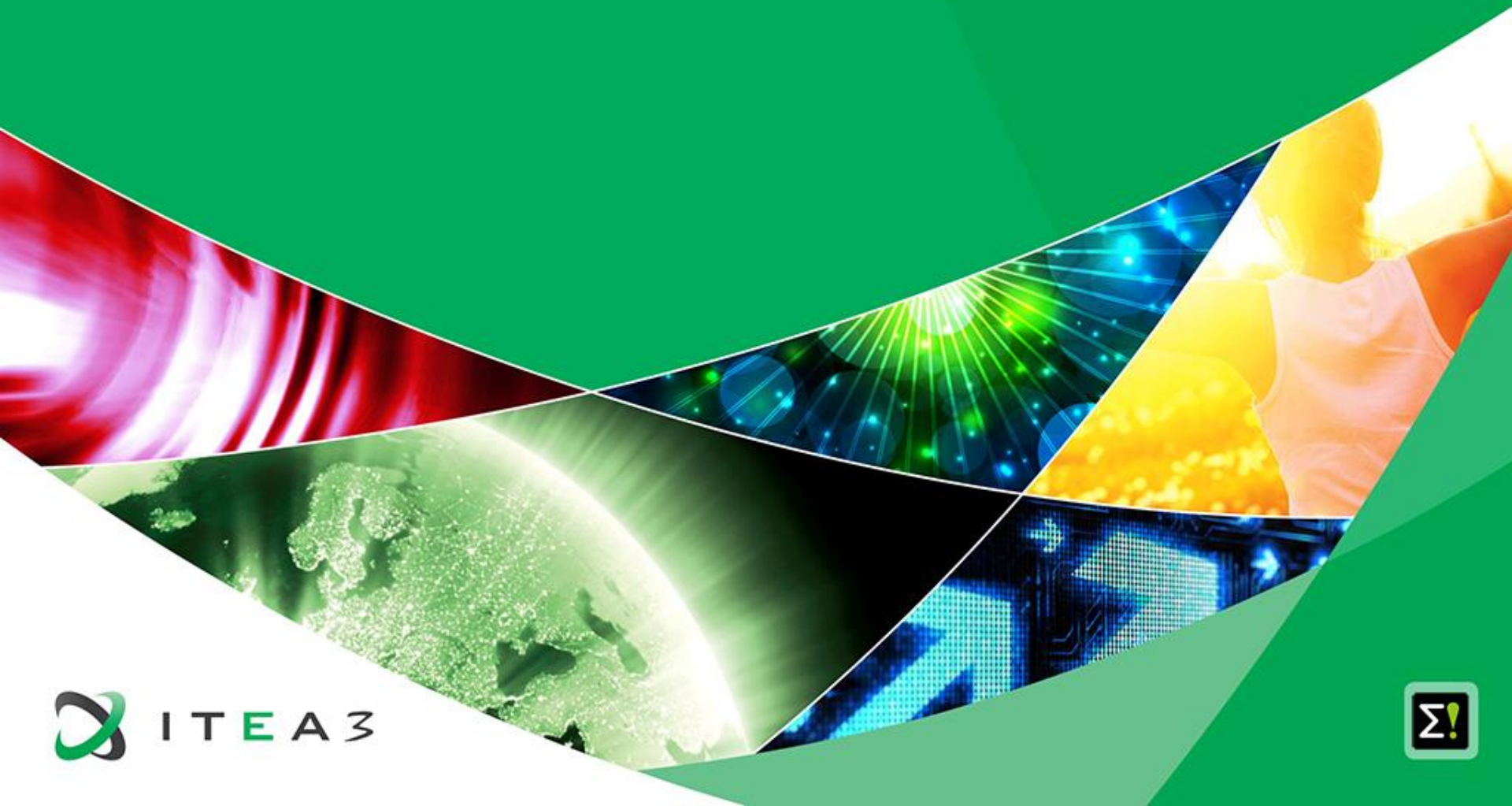
# Thank you for your attention